

C1.1: Form of Offer & Acceptance

Offer

The Employer, identified in the Acceptance signature block, has solicited offers to enter into a contract for the procurement of:

Cordon off an area in the open plan office area in the Jameson Park office block for offices

The tenderer, identified in the Offer signature block, has examined the documents listed in the Tender Data and addenda thereto as listed in the Returnable Schedules, and by submitting this Offer has accepted the Conditions of Tender.

By the representative of the tenderer, deemed to be duly authorised, signing this part of this Form of Offer and Acceptance the tenderer offers to perform all of the obligations and liabilities of the *Contractor* under the contract including compliance with all its terms and conditions according to their true intent and meaning for an amount to be determined in accordance with the *conditions of contract* identified in the Contract Data.

The offered total of the Prices exclusive of VAT is	R
Value Added Tax @ 15% is	R
The offered total of the Prices inclusive of VAT is	R
(in words)	

This Offer may be accepted by the Employer by signing the Acceptance part of this Form of Offer and Acceptance and returning one copy of this document including the Schedule of Deviations (if any) to the tenderer before the end of the period of validity stated in the Tender Data, or other period as agreed, whereupon the tenderer becomes the party named as the *Contractor* in the *conditions of contract* identified in the Contract Data.

Signature(s)

Name(s)

Capacity

**For the
tenderer:**

(Insert name and address of organisation)

Name &
signature of
witness

Date

Tenderer's CIDB registration number:

Acceptance

By signing this part of this Form of Offer and Acceptance, the *Employer* identified below accepts the tenderer's Offer. In consideration thereof, the *Employer* shall pay the *Contractor* the amount due in accordance with the *conditions of contract* identified in the Contract Data. Acceptance of the tenderer's Offer shall form an agreement between the *Employer* and the tenderer upon the terms and conditions contained in this agreement and in the contract that is the subject of this agreement.

The terms of the contract, are contained in:

Part C1	Agreements and Contract Data, (which includes this Form of Offer and Acceptance)
Part C2	Pricing Data
Part C3	Scope of Work: Works Information
Part C4	Site Information

and drawings and documents (or parts thereof), which may be incorporated by reference into the above listed Parts.

Deviations from and amendments to the documents listed in the Tender Data and any addenda thereto listed in the Returnable Schedules as well as any changes to the terms of the Offer agreed by the tenderer and the Employer during this process of offer and acceptance, are contained in the Schedule of Deviations attached to and forming part of this Form of Offer and Acceptance. No amendments to or deviations from said documents are valid unless contained in this Schedule.

The tenderer shall within two weeks of receiving a completed copy of this agreement, including the Schedule of Deviations (if any), contact the Employer's agent (whose details are given in the Contract Data) to arrange the delivery of any securities, bonds, guarantees, proof of insurance and any other documentation to be provided in terms of the *conditions of contract* identified in the Contract Data at, or just after, the date this agreement comes into effect. Failure to fulfil any of these obligations in accordance with those terms shall constitute a repudiation of this agreement.

Notwithstanding anything contained herein, this agreement comes into effect on the date when the tenderer receives one fully completed original copy of this document, including the Schedule of Deviations (if any).



Unless the tenderer (now *Contractor*) within five working days of the date of such receipt notifies the Employer in writing of any reason why he cannot accept the contents of this agreement, this agreement shall constitute a binding contract between the Parties.

Signature(s)

Name(s)

Capacity

**for the
Employer**

Transnet SOC Ltd

(Insert name and address of organisation)

Name &
signature of
witness

Date

Schedule of Deviations

Note:

1. To be completed by the Employer prior to award of contract. This part of the Offer & Acceptance would not be required if the contract has been developed by negotiation between the Parties and is not the result of a process of competitive tendering.
2. The extent of deviations from the tender documents issued by the Employer prior to the tender closing date is limited to those permitted in terms of the Conditions of Tender.
3. A tenderer's covering letter must not be included in the final contract document. Should any matter in such letter, which constitutes a deviation as aforesaid be the subject of agreement reached during the process of Offer and Acceptance, the outcome of such agreement shall be recorded here and the final draft of the contract documents shall be revised to incorporate the effect of it.

No.	Subject	Details
1		
2		
3		

By the duly authorised representatives signing this Schedule of Deviations below, the Employer and the tenderer agree to and accept this Schedule of Deviations as the only deviations from and amendments to the documents listed in the Tender Data and any addenda thereto listed in the Tender Schedules, as well as any confirmation, clarification or changes to the terms of the Offer agreed by the tenderer and the Employer during this process of Offer and Acceptance.

It is expressly agreed that no other matter whether in writing, oral communication or implied during the period between the issue of the tender documents and the receipt by the tenderer of a completed signed copy of this Form shall have any meaning or effect in the contract between the parties arising from this Agreement.

	For the tenderer:	For the Employer
Signature	_____	_____
Name	_____	_____
Capacity	_____	_____
On behalf of	<i>(Insert name and address of organisation)</i>	Transnet SOC Ltd
Name & signature of witness	_____	_____
Date	_____	_____

C1.2 Contract Data

Part one - Data provided by the *Employer*

Clause	Statement	Data
1	General	
	The <i>conditions of contract</i> are the core clauses and the clauses for main Option	B: Priced contract with bill of quantities
	dispute resolution Option	W1: Dispute resolution procedure
	and secondary Options	
		X2 Changes in the law
		X3: Multiple currencies
		X7: Delay damages
		X18: Limitation of liability
		Z: Additional conditions of contract
	of the NEC3 Engineering and Construction Contract June 2005 (amended June 2006 and April 2013)	
10.1	The <i>Employer</i> is:	Transnet SOC Ltd (Registration No. 1990/000900/30)
	Address	Registered address: Transnet Corporate Centre 138 Eloff Street Braamfontein Johannesburg 2000
	Having elected its Contractual Address for the purposes of this contract as:	Transnet Pipelines 202 Anton Lembede Durban 4001

10.1	The <i>Project Manager</i> is: (Name)	Peter Leibold
	Address	Transnet Pipelines, Jameson Park
	Tel	TBA
	e-mail	TBA
11.2(13)	The <i>works</i> are	Cordon off an area in the open plan office area in the Jameson park office block for offices
11.2(14)	The following matters will be included in the Risk Register	None
11.2(15)	The <i>boundaries of the site</i> are	As stated in Part C4.1."Description of the Site and it surroundings"
11.2(16)	The Site Information is in	Part C4
11.2(19)	The Works Information is in	Part C3
12.2	The <i>law of the contract</i> is the law of	the Republic of South Africa subject to the jurisdiction of the Courts of South Africa.
13.1	The <i>language of this contract</i> is	English
13.3	The <i>period for reply</i> is	1 week
2	The <i>Contractor's</i> main responsibilities	No additional data is required for this section of the <i>conditions of contract</i>.
3	Time	
11.2(3)	The <i>completion date</i> for the whole of the <i>works</i> is	05 February 2024
30.1	The <i>access dates</i> are	Part of the Site 1 TBA
31.1	The <i>Contractor</i> is to submit a first programme for acceptance within	2 weeks of the Contract Date.
31.2	The <i>starting date</i> is	10 July 2023
32.2	The <i>Contractor</i> submits revised programmes at intervals no longer than	1 week.

35.1	The <i>Employer</i> is not willing to take over the <i>works</i> before the Completion Date.	
4	Testing and Defects	
42.2	The <i>defects date</i> is	26 (twenty six) weeks after Completion of the whole of the <i>works</i>.
43.2	The <i>defect correction period</i> is	2 weeks
5	Payment	
50.1	The <i>assessment interval</i> is monthly on the	25th (twenty fifth) day of each successive month.
51.1	The <i>currency of this contract</i> is the	South African Rand.
51.2	The period within which payments are made is	Payment will be effected on or before the last day of the month following the month during which a valid Tax Invoice and Statement were received.
51.4	The <i>interest rate</i> is	the prime lending rate of Standard Bank of South Africa.
6	Compensation events	
60.1(13)	The <i>weather measurements</i> to be recorded for each calendar month are,	the cumulative rainfall (mm)
		the number of days with rainfall more than 10 mm
		the number of days with minimum air temperature less than 0 degrees Celsius
		the number of days with snow lying at 08:00 hours South African Time
	The place where weather is to be recorded (on the Site) is:	
	The <i>Contractor's</i> Site establishment area	



The *weather data* are the records of past *weather measurements* for each calendar month which were recorded at:

and which are available from:

The closest weather station to the Contractor's Site establishment area

South African Weather Service 012 367 6023 or info3@weathersa.co.za.

7	Title	No additional data is required for this section of the <i>conditions of contract</i>.
8	Risks and insurance	
84.1	The <i>Employer</i> provides these insurances from the Insurance Table	
1	Insurance against:	Loss of or damage to the <i>works</i>, Plant and Materials is as stated in the Insurance policy for Contract Works/ Public Liability.
	Cover / indemnity:	to the extent as stated in the insurance policy for Contract Works / Public Liability
	The deductibles are:	as stated in the insurance policy for Contract Works / Public Liability
2	Insurance against:	Loss of or damage to property (except the <i>works</i>, Plant and Materials & Equipment) and liability for bodily injury to or death of a person (not an employee of the <i>Contractor</i>) arising out of or in connection with the performance of the Contract as stated in the insurance policy for Contract Works / Public Liability
	Cover / indemnity	Is to the extent as stated in the insurance policy for Contract Works / Public Liability
	The deductibles are	as stated in the insurance policy for Contract Works / Public Liability
3	Insurance against:	Loss of or damage to Equipment (Temporary Works only) as stated in the insurance policy for contract Works and Public Liability

	Cover / indemnity	Is to the extent as stated in the insurance policy for Contract Works / Public Liability
	The deductibles are:	As stated in the insurance policy for Contract Works / Public Liability
4	Insurance against:	Contract Works SASRIA insurance subject to the terms, exceptions and conditions of the SASRIA coupon
	Cover / indemnity	Cover / indemnity is to the extent provided by the SASRIA coupon
	The deductibles are	The deductibles are, in respect of each and every theft claim, 0,1% of the contract value subject to a minimum of R2,500 and a maximum of R25,000.
	Note:	The deductibles for the insurance as stated above are listed in the document titled "Certificate of Insurance: Transnet (SOC) Limited Principal Controlled Insurance."
84.1	The minimum limit of indemnity for insurance in respect of death of or bodily injury to employees of the <i>Contractor</i> arising out of and in the course of their employment in connection with this contract for any one event is	The <i>Contractor</i> must comply at a minimum with the provisions of the Compensation for Occupational Injuries and Diseases Act No. 130 of 1993 as amended.
	The <i>Contractor</i> provides these additional Insurances	1 Where the contract requires that the design of any part of the <i>works</i> shall be provided by the <i>Contractor</i> the <i>Contractor</i> shall satisfy the <i>Employer</i> that professional indemnity insurance cover in connection therewith has been affected

-
- 2 Where the contract involves manufacture, and/or fabrication of Plant & Materials, components or other goods to be incorporated into the *works* at premises other than the site, the *Contractor* shall satisfy the *Employer* that such plant & materials, components or other goods for incorporation in the *works* are adequately insured during manufacture and/or fabrication and transportation to the site.**
 - 3 Should the *Employer* have an insurable interest in such items during manufacture, and/or fabrication, such interest shall be noted by endorsement to the *Contractor's* policies of insurance as well as those of any sub-contractor**
 - 4 Motor Vehicle Liability Insurance comprising (as a minimum) "Balance of Third Party" Risks including Passenger and Unauthorised Passenger Liability indemnity with a minimum indemnity limit of R 5 000 000**
 - 5 Protection and Indemnity Insurance in respect of all marine craft or vessels utilised in performance of the Works extended for Specialist Operations with a minimum indemnity limit of R 20,000,000**
 - 6 The insurance coverage referred to in 1, 2, 3, 4, and 5 above shall be obtained from an insurer(s) in terms of an insurance policy approved by the *Employer*. The *Contractor* shall arrange with the insurer to submit to the *Project Manager* the original and the duplicate original of the policy or policies of insurance and the receipts for payment of current premiums, together with a certificate from the insurer or insurance broker concerned, confirming that the policy or policies provide the full coverage as required. The original policy will be returned to the *Contractor*.**
-

84.2	The minimum limit of indemnity for insurance in respect of loss of or damage to property (except the works, Plant, Materials and Equipment) and liability for bodily injury to or death of a person (not an employee of the <i>Contractor</i>) caused by activity in connection with this contract for any one event is	Whatever the <i>Contractor</i> requires in addition to the amount of insurance taken out by the <i>Employer</i> for the same risk.
84.2	The insurance against loss of or damage to the works, Plant and Materials as stated in the insurance policy for contract works and public liability selected from:	Principal Controlled Insurance policy for Contract
9	Termination	There is no additional Contract Data required for this section of the <i>conditions of contract</i>.
10	Data for main Option clause	
B	Priced contract with Bill of Quantities	No additional data is required for this Option.
60.6	The <i>method of measurement</i> is	The Bill of Quantities have been measured in accordance with SANS 1200 unless indicated otherwise.
11	Data for Option W1	
W1.1	The <i>Adjudicator</i> is	Both parties will agree as and when a dispute arises. If the parties cannot reach an agreement on the <i>Adjudicator</i>, the Chairman of the Association of Arbitrators will appoint an <i>Adjudicator</i>.
W1.2(3)	The <i>Adjudicator nominating body</i> is: If no <i>Adjudicator nominating body</i> is entered, it is:	The Chairman of the Association of Arbitrators (Southern Africa) the Association of Arbitrators (Southern Africa)
W1.4(2)	The <i>tribunal</i> is:	Arbitration

W1.4(5)	The <i>arbitration procedure</i> is	The Rules for the Conduct of Arbitrations of the Association of Arbitrators (Southern Africa)
	The place where arbitration is to be held is	Durban, South Africa
	The person or organisation who will choose an arbitrator	
	- if the Parties cannot agree a choice or	The Chairman of the Association of Arbitrators (Southern Africa)
	- if the arbitration procedure does not state who selects an arbitrator, is	
12	Data for secondary Option clauses	
X2	Changes in the law	No additional data is required for this Option
X7	Delay damages	
X7.1	Delay damages for Completion of the whole of the <i>works</i> are	R500 per day
X18	Limitation of liability	

X18.1	The <i>Contractor's</i> liability to the <i>Employer</i> for indirect or consequential loss is limited to:	Nil
X18.2	For any one event, the <i>Contractor's</i> liability to the <i>Employer</i> for loss of or damage to the <i>Employer's</i> property is limited to:	The deductible of the relevant insurance policy
X18.3	The <i>Contractor's</i> liability for Defects due to his design which are not listed on the Defects Certificate is limited to:	The cost of correcting the Defect
X18.4	The <i>Contractor's</i> total liability to the <i>Employer</i> for all matters arising under or in connection with this contract, other than excluded matters, is limited to:	The Total of the Prices
X18.5	The <i>end of liability date</i> is	1 years after Completion of the whole of the works

Z ***Additional conditions of contract are:***

**Z1 Additional clauses relating to
Joint Venture****Z1.1****Insert the additional core clause 27.5**

27.5. In the instance that the *Contractor* is a joint venture, the *Contractor* shall provide the *Employer* with a certified copy of its signed joint venture agreement, and in the instance that the joint venture is an 'Incorporated Joint Venture,' the Memorandum of Incorporation, within 4 (four) weeks of the Contract Date.

The Joint Venture agreement shall contain but not be limited to the following:

- **A brief description of the Contract and the Deliverables;**
- **The name, physical address, communications addresses and domicilium citandi et executandi of each of the constituents and of the Joint Venture;**
- **The constituent's interests;**
- **A schedule of the insurance policies, sureties, indemnities and guarantees which must be taken out by the Joint Venture and by the individual constituents;**
- **Details of an internal dispute resolution procedure;**
- **Written confirmation by all of the constituents:**
 - i. **of their joint and several liabilities to the *Employer* to Provide the Works;**
 - ii. **identification of the lead partner in the joint venture confirming the authority of the lead partner to bind the joint venture through the *Contractor's* representative;**
 - iii. **Identification of the roles and responsibilities of the**



constituents to provide the Works.

- Financial requirements for the Joint Venture:

iv. the working capital requirements for the Joint Venture and the extent to which and manner whereby this will be provided and/or guaranteed by the constituents from time to time;

v. the names of the auditors and others, if any, who will provide auditing and accounting services to the Joint Venture.

Z1.2

Insert additional core clause 27.6

27.6. The *Contractor* shall not alter its composition or legal status of the Joint Venture without the prior approval of the *Employer*.

Z2 Additional obligations in respect of Termination

Z2.1

The following will be included under core clause 91.1:

In the second main bullet, after the word 'partnership' add 'joint venture whether incorporate or otherwise (including any constituent of the joint venture)' and

Under the second main bullet, insert the following additional bullets after the last sub-bullet:

- commenced business rescue proceedings (R22)
- repudiated this Contract (R23)

Z2.2	Termination Table	<p>The following will be included under core clause 90.2 Termination Table as follows:</p> <p>Amend "A reason other than R1 – R21" to "A reason other than R1 – R23"</p>
Z2.3		<p>Amend "R1 – R15 or R18" to "R1 – R15, R18, R22 or R23."</p>
Z3	Right Reserved by the Employer to Conduct Vetting through SSA	
Z3.1		<p>The <i>Employer</i> reserves the right to conduct vetting through State Security Agency (SSA) for security clearances of any <i>Contractor</i> who has access to National Key Points for the following without limitations:</p> <ol style="list-style-type: none"> 1. Confidential – this clearance is based on any information which may be used by malicious, opposing or hostile elements to harm the objectives and functions of an organ of state. 2. Secret – clearance is based on any information which may be used by malicious, opposing or hostile elements to disrupt the objectives and functions of an organ of state. 3. Top Secret – this clearance is based on information which may be used by malicious, opposing or hostile elements to neutralise the objectives and functions of an organ of state.
Z4	Additional Clause Relating to Collusion in the Construction Industry	
Z4.1		<p>The contract award is made without prejudice to any rights the <i>Employer</i> may have to take appropriate action later with regard to any declared tender rigging including blacklisting.</p>

**Z5 Protection of Personal
Information Act****Z5.1**

The *Employer* and the *Contractor* are required to process information obtained for the duration of the Agreement in a manner that is aligned to the Protection of Personal Information Act.

C1.2 Contract Data

Part two - Data provided by the *Contractor*

The tendering *Contractor* is advised to read both the NEC3 Engineering and Construction Contract - June 2005 (with amendments June 2006 and April 2013) and the relevant parts of its Guidance Notes (ECC3-GN) in order to understand the implications of this Data which the tenderer is required to complete. An example of the completed Data is provided on pages 156 to 158 of the ECC3 Guidance Notes.

Completion of the data in full, according to Options chosen, is essential to create a complete contract.

Clause	Statement	Data
10.1	The <i>Contractor</i> is (Name):	
	Address	
	Tel No.	
	Fax No.	
11.2(8)	The <i>direct fee percentage</i> is	%
	The <i>subcontracted fee percentage</i> is	%
11.2(18)	The <i>working areas</i> are the Site and	
24.1	The <i>Contractor's</i> key persons are:	
	1 Name:	
	Job:	
	Responsibilities:	
	Qualifications:	
	Experience:	
	2 Name:	
	Job	
	Responsibilities:	
	Qualifications:	
	Experience:	

		CV's (and further key persons data including CVs) are appended to Tender Schedule entitled .		
11.2(14)	The following matters will be included in the Risk Register			
31.1	The programme identified in the Contract Data is			
B	Priced contract with bill of quantities			
11.2(21)	The <i>bill of quantities</i> is in			
11.2(31)	The tendered total of the Prices is	(in figures) (in words), excluding VAT		
	Data for Schedules of Cost Components	<i>Note "SCC" means Schedule of Cost Components starting on page 60 of ECC, and "SSCC" means Shorter Schedule of Cost Components starting on page 63 of ECC.</i>		
B	Priced contract with bill of quantities	Data for the Shorter Schedule of Cost Components		
41 in SSCC	The percentage for people overheads is:	%		
21 in SSCC	The published list of Equipment is the last edition of the list published by			
	The percentage for adjustment for Equipment in the published list is	% (state plus or minus)		
22 in SSCC	The rates of other Equipment are:	Equipment	Size or capacity	Rate

61 in SSCC	The hourly rates for Defined Cost of design outside the Working Areas are	Category of employee	Hourly rate
62 in SSCC	The percentage for design overheads is	%	
63 in SSCC	The categories of design employees whose travelling expenses to and from the Working Areas are included in Defined Cost are:		

PART 2: PRICING DATA

Document reference	Title	No of pages
C2.1	Pricing instructions: Option A	2
C2.2	Activity Schedule	2

C2.1 Pricing Instructions: Option A

1. The *conditions of contract*

1.1. How the contract prices work and assesses it for progress payments

Clause 11 in NEC3 Engineering and Construction Contract, June 2005, (with amendments June 2006 and April 2013) (ECC) Option A states:

Identified and defined terms

- 11.2 (20) The Activity Schedule is the *activity schedule* unless later changed in accordance with this contract.
- (22) Defined Cost is the cost of the components in the Shorter Schedule of Cost Components whether work is subcontracted or not excluding the cost of preparing quotations for compensation events.
- (27) The Price for Work Done to Date is the total of the Prices for
- each group of completed activities and
 - each completed activity which is not in a group
- A completed activity is one which is without Defects which would either delay or be covered by immediately following work.
- (30) The Prices are the lump sums for each of the activities on the Activity Schedule unless later changed in accordance with this contract.

1.2. Measurement and Payment

- 1.2.1 The Activity Schedule provides the basis of all valuations of the Price for Work Done to Date, payments in multiple currencies, price adjustments for inflation and general progress monitoring.
- 1.2.2 The amount due at each assessment date is based on **completed activities and/or milestones** as indicated on the Activity Schedule.
- 1.2.3 The Activity Schedule work breakdown structure provided by the *Contractor* is based on the Activity Schedule provided by the *Employer*. The activities listed by the *Employer* are the minimum activities acceptable and identify the specific activities which are required to achieve Completion. The activity schedule work breakdown structure is compiled to the satisfaction of the *Project Manager* with any additions and/or amendments deemed necessary.
- 1.2.4 The *Contractor's* detailed Activity Schedule summates back to the Activity Schedule provided by the *Employer* and is in sufficient detail to monitor completion of activities related to the Accepted Programme in order that payment of completed activities may be assessed.

-
- 1.2.5 The short descriptions in the Activity Schedule are for identification purposes only. All work described in the Works Information is deemed included in the activities.
- 1.2.6 The Activity Schedule is integrated with the Prices, Accepted Programme and where required the forecast rate of payment schedule.
- 1.2.7 Activities in multiple currencies are separately identified on both the Activity Schedule and the Accepted Programme for each currency.
- 1.2.8 The tendered total of the prices as stated in the Contract Data is obtained from the Activity Schedule summary. The tendered total of the prices includes for all direct and indirect costs, overheads, profits, risks, liabilities and obligations relative to the Contract.

C2.2 Activity Schedule

The Tenderer details his Activity Schedule below or makes reference to his Activity Schedule and attaches it to this schedule.

The details given below serve as guidelines only and the Tenderer may split or combine the activities to suit his particular methods.

Activity No	Activity Description	Unit	Rate	Quantity	Price of each activity
C1	P&G's	sum		1	
C2	DRY WALL PARTITION EXTERNTION CLOSURE (0.3 m x 2.65m high)				
C2.1	Supply and install similar to existing Siniat plaster board with an overall thickness of 124 mm comprising of internal framing formed of 64 mm Siniat galvanized steel studs. All Installation to be in accordance with SABISA (South African Building Interior Systems Association) installation guidelines. TO CONFORM TO THE EXISTING DRY WALL PARTITION.	m ²		1	
C3	TOUGHENED GLASS FRAMELESS PARTITIONS (2 Walls)				
C3.1	Design, Providing, installation and fixing 12 mm thick opaque Toughened Glass partitions up to 2.65 m with proper machine edge finish in angle & fixed in the flooring with Aluminium 'U' channel & flushed with the ceiling. Glass panels to be formed as per approved modules 12 mm thick opaque toughened glass edge polished and accurate designed holes to be installed by means of steel angle or spider fittings of an approved make Saint Gobain / Asahi or equivalent. The structural Glass walls system shall be complete with proper watertight silicon sealants /gaskets. M.S Brackets to support the structure system shall be hot dipped galvanized and slots in the brackets to be pre-drilled not flame cut. All bolts, nuts, washers shall be 300 series non-magnetic stainless steel and lock washers to be provided at all bolting connections. All anchor fasteners shall be of Hilti/Fisher make. All structural silicone shall be of Dow Corning make. The Rates includes all material, Labour, Wastages, Cost of scaffolding, fixing & Finishing with frosted design film etc.	m ²		23	



C4	TOUGHENED GLASS FRAMELESS DOORS (2 Doors)				
C4.1	Design, Providing, installation and fixing 12 mm thick opaque Toughened Glass DOORS up to 2.4 m with all as per required arrangement & proper machine edge finish in angle & fixed in the flooring side with Aluminium 'U' channel . Glass panels to be formed as per approved modules 12 mm thick opaque toughened glass edge polished and accurate designed holes to be installed by means of steel fittings of an approved make Saint Gobain / Asahi or equivalent. Including Floor spring (make: Dorma or equivalent), Lock approved make, Door Handle both side (SS make), all works including labour, wastages, cost of scaffolding, finishing with frosted design film etc. complete.	No		2	
C5					
C5.1	Installation and commissioning of three smoke detectors to SANS 10139, as extension to the current installed system. Fire system design for the extension to be prepared and submitted on quoting.				
Total Price to be carried over to the Form of Offer & Acceptance					

Document Title:

SCOPE OF WORK

Project Title:

Cordon off an area in the open plan office area in the Jameson Park office block for offices

REVISION 00: FOR APPROVAL

DOCUMENT PREPARATION

	Name	Title	Signature	Date
Compiled by	Peter Leibold	MC&I Maintenance Manager		15/09/2022
Reviewed By	Thulani Mashaba	Depot Manager		
Reviewed By	Pieter Jacobs	Fire Specialist		

DOCUMENT APPROVAL

	Name	Title	Signature	Date
Approved By	Daniel Noni	Senior Regional Manager		

DESCRIPTION OF SCOPE:

Cordon off an area in the Jameson Park office block to be used as offices, with opaque finished glass, to national standards, and sturdy aluminum structure, from floor to ceiling, firmly supported at ceiling height, complete with single, lockable, one meter wide, sturdy doors to match the glass and aluminum installation.

Arrange for installation and commissioning of 3 smoke detectors to national standards SANS 10139. Smoke detectors will be free issued by Transnet Pipelines.

1. External Works/Service Provider

Service provider to carry out the following scope to achieve a functional office area space

- 1.1 The supply of all material to assemble the required separation of an area in the Jameson Park Office block as offices.
- 1.2 The assembly and installation of all material to resemble two walls with doors each.
- 1.3 The installation of a sturdy door within each wall section.
- 1.4 The installation of a door handle and locking mechanism to lock each door to the frame.
- 1.5 The sturdy doors to hinge on the newly installed sturdy structure.
- 1.6 All glass to be opaque.
- 1.7 Glass to be certified as per the national code for glass used as a wall, SANS 10400.
- 1.8 Installation and commissioning of three smoke detectors to SANS 10139, as extension to the current installed system.
Fire system design for the extension to be prepared and submitted on quoting.
- 1.9 Safety protocol during works to be followed.

2. Internal aspect of work

The following work shall be conducted by Transnet Pipelines.

- 2.1 Have a site meeting with potential suppliers to clarify scope of requirement.
- 2.2 Evaluate the scope of supply and installation, qualifications and ability of the contractors to perform the works.
- 2.3 Update floor layout plans after installation of glass partitioning and doors
- 2.4 Quality management.

SPECIFICATIONS:

- Glass standard for installation of glass as a wall and door from floor to roof.

- Glass will be marked with appropriate signage to prove it complies to relevant standards for glass installed, and a certificate issued for such, according to SANS 10400.
- All locks and hinges shall be of high quality and accepted by the South African regulator for compulsory standards.
- Structure to be secured both on the floor and stabilised at ceiling height.
- The smoke detectors as addition to the current fire detection system will be in accordance to SANS 10139

Qualification;

- The service provider will be a glass and aluminum constructor and installer.
- The service provider will be a fire system qualified and certified installer and maintainer.
- A guarantee will be provided for workmanship.

ADDITIONAL INFORMATION:

- The intended wall will consist of a small filler piece to be connected to the existing dry wall, then a 90-degree angle with another filler where one lockable door will connect to. The rest of the wall will flow in line with the door to the opposite wall and be secured to the wall, and floor then stabilised at/on the ceiling
- A second wall will be installed perpendicular to the first wall, intersecting with the first wall at a beam to the opposite wall. This wall will be equipped, like the first wall with a lockable door.
The area where the brick wall is, with regards the first wall to be constructed, has a power skirting at floor level, needing to be considered.
- Three smoke detectors, (free issued by Transnet Pipelines) need to be installed and commissioned into service by a competent installer of the service al positions pointed out to the suppliers at the site meeting, prior to quoting.

3 GEOGRAPHIC FOOTPRINT

Transnet Pipelines, Jameson Park Admin office

Corner of R42 and Poortjie road Heidelberg

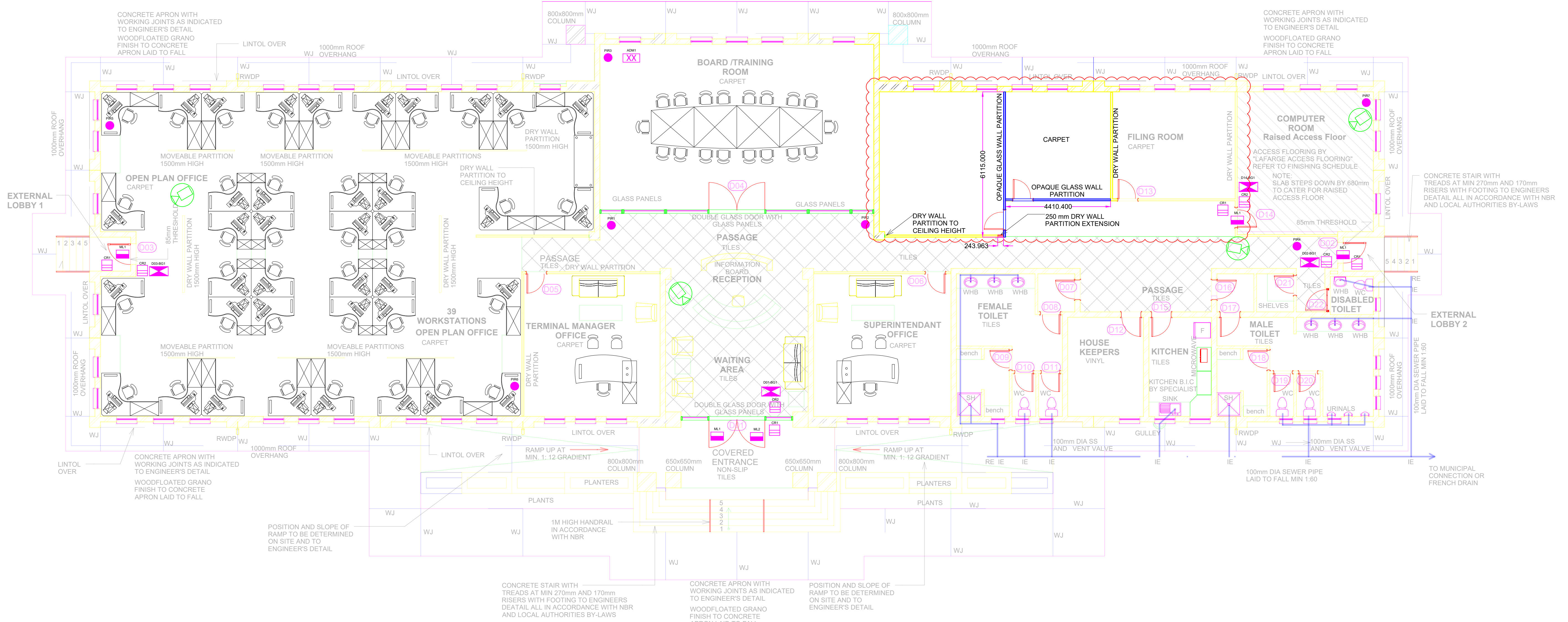

ADMIN OFFICE BLOCK FLOOR PLAN

- NOTES:
1. Measurement to be confirm onsite prior to manufacturing.
 2. All measurements are in mm unless specified otherwise.

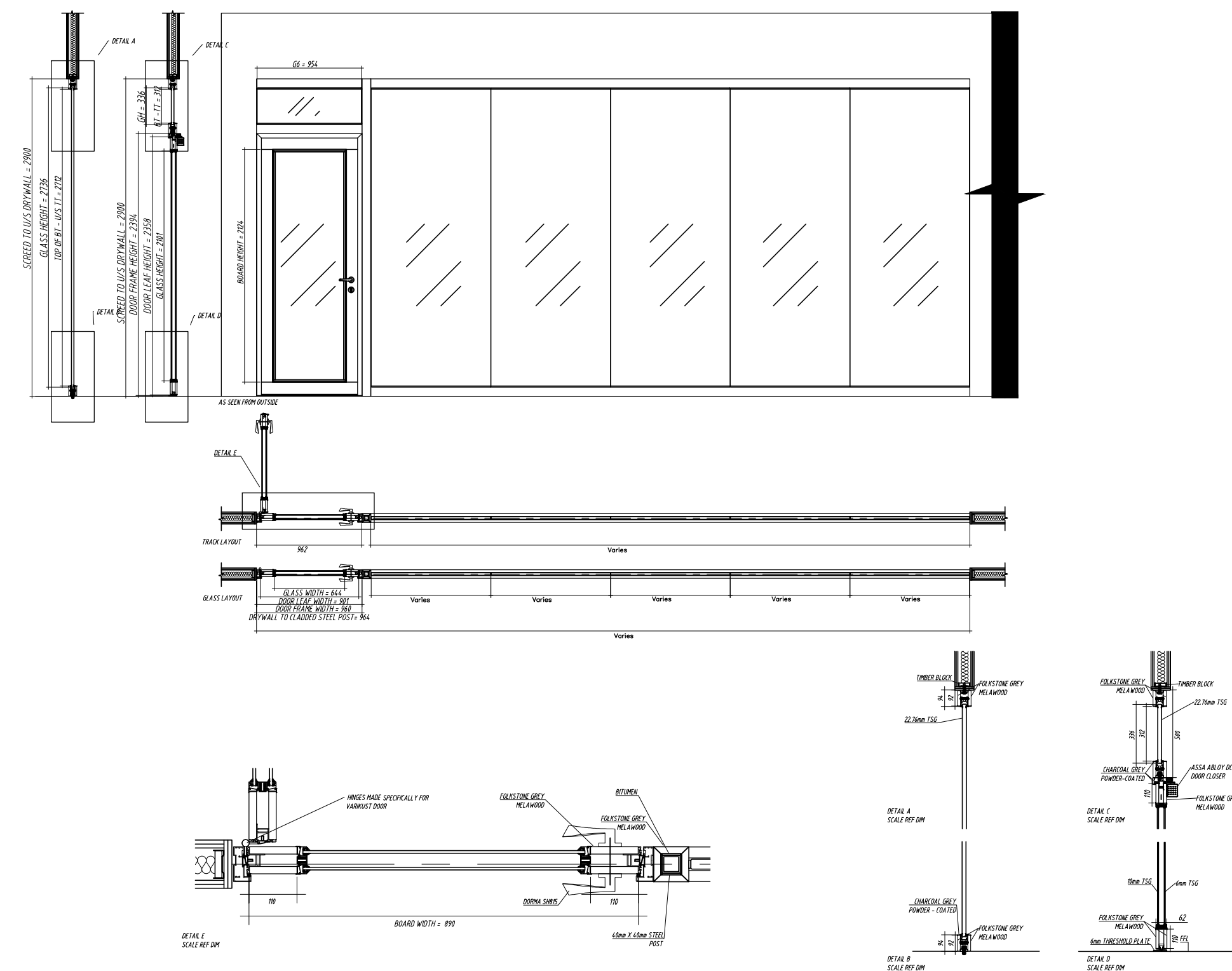

TYPICAL OPAQUE GLASS WALL

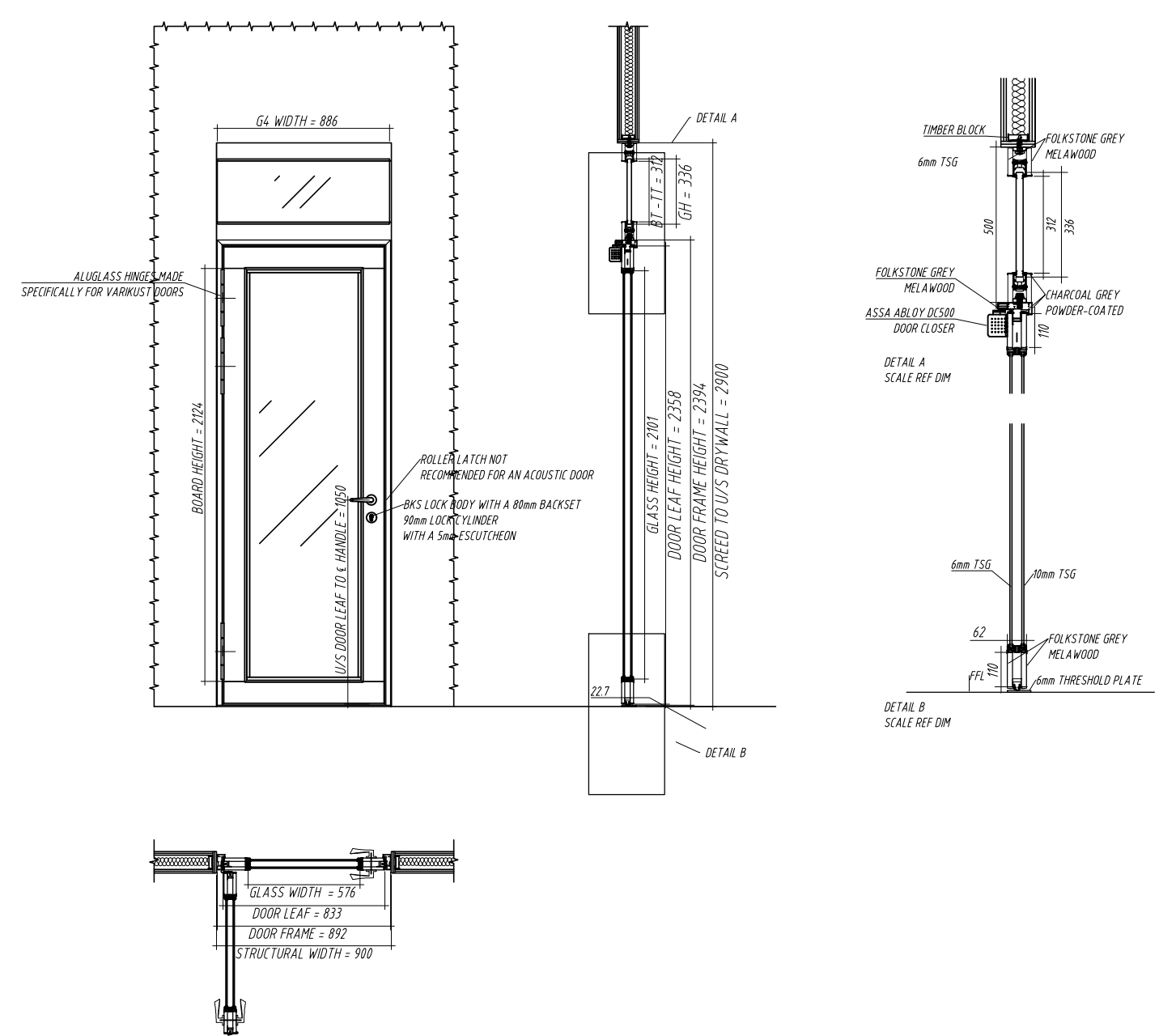

TYPICAL GLASS DOORS

For Discussion Purposes

REVISIONS		
NO.	DESCRIPTION	DATE

JMP Admin Building Block
Opaque Glass Office Partitioning

PROJECT NAME			
JMP Office Partitioning			
DRAWN	S.C	REF.	
TRACED	CAD	DATE	16-01-2023
CHECKED	K.N.T	APPROVED	Z.M
SCALE		N.T.S.	
DRAWING No.			
PL : 122618			